MicrobeTrace™ Navigation Guide

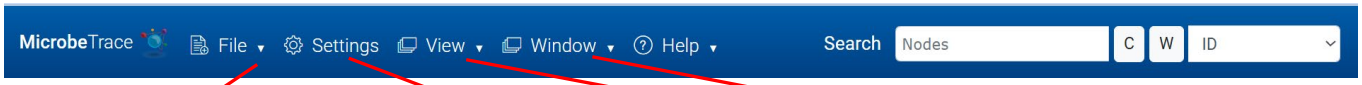

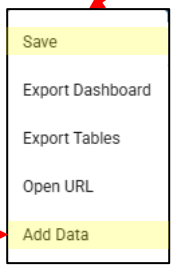

Styles and Sessions can be saved.

Allows you to add data to the current analysis.

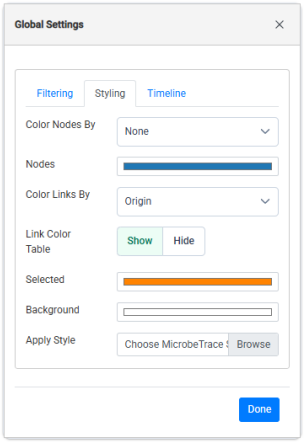

Opens the **Global Settings** Menu. Allows link and node style settings and genetic distance cut-off values to be customized.

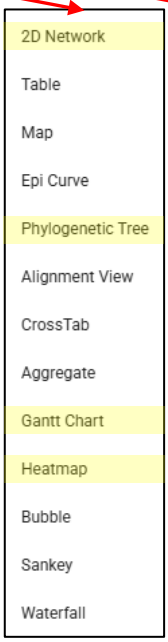

Selecting "**View**" displays a list of data visualizations to add to the current project.

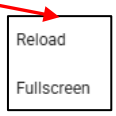

Selecting "**Reload**" exits the session and goes back to the "Add File" screen. "**Fullscreen**" toggles to and from a full screen view.

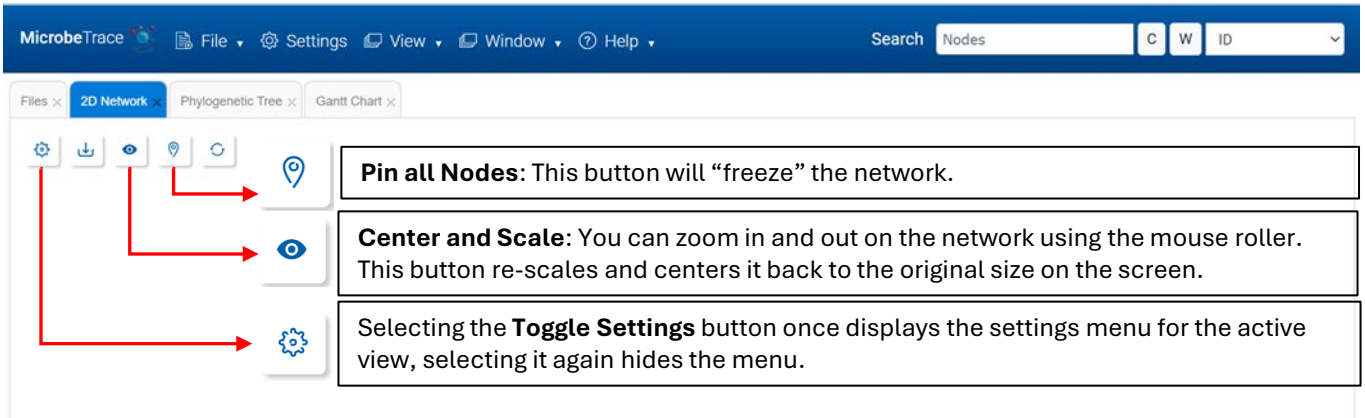

Pin all Nodes: This button will "freeze" the network.

Center and Scale: You can zoom in and out on the network using the mouse roller. This button re-scales and centers it back to the original size on the screen.
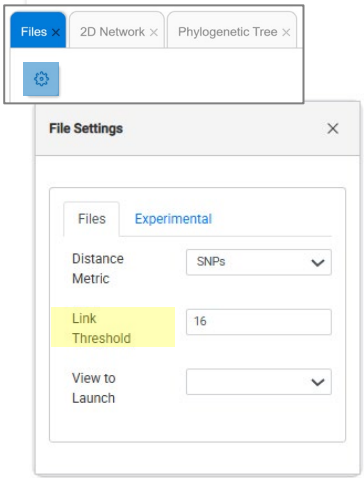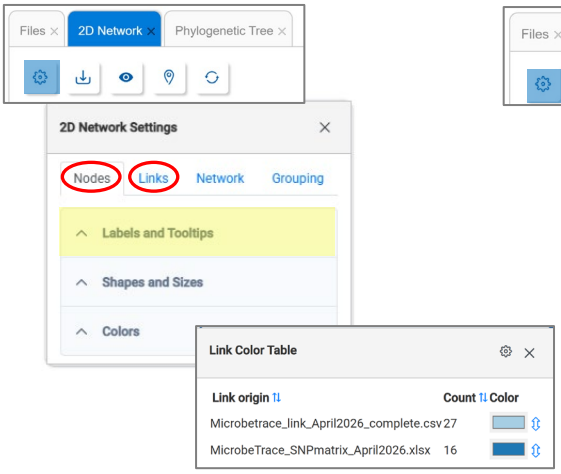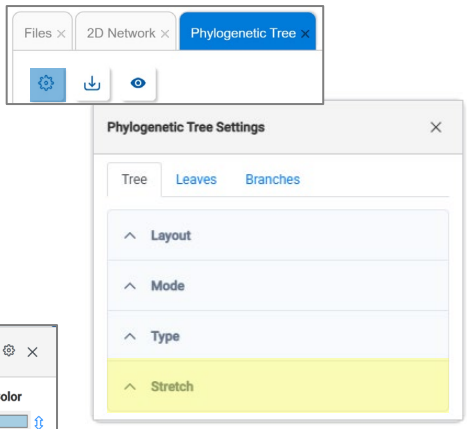
Selecting the **Toggle Settings** button once displays the settings menu for the active view, selecting it again hides the menu.